La maison des Jours Meilleurs 2024

Najem Boughanmi - Ingénieur
Maud Tjernberg - Ingénieure ENSTIB
Alizée Cuypers - - Ingénieure ENSTIB
Axel Beaurenault - Architecte DE

ARCHITECTURE NANCY

LORRAINE INP Enstib ÉPINAL

scénario : **3 personnes**
surface : **31 m²**
coût matériaux : **22.600€**

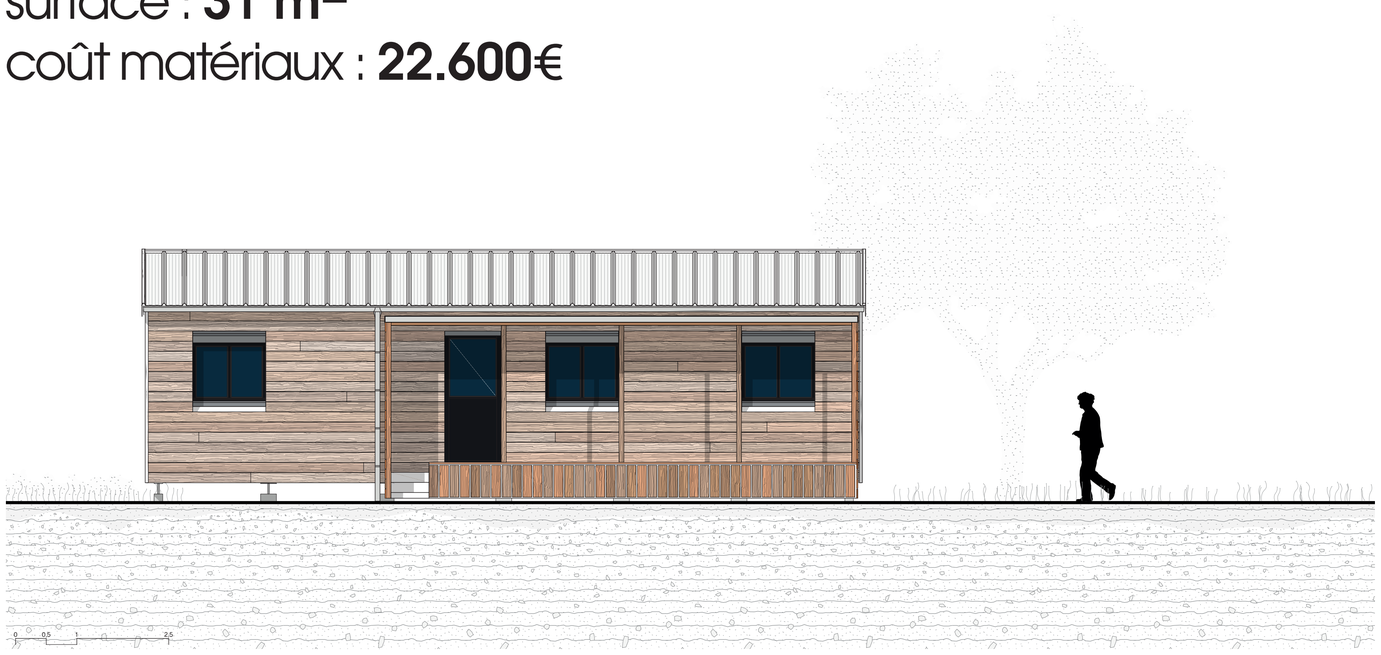

Façade principale Ech. 1:50

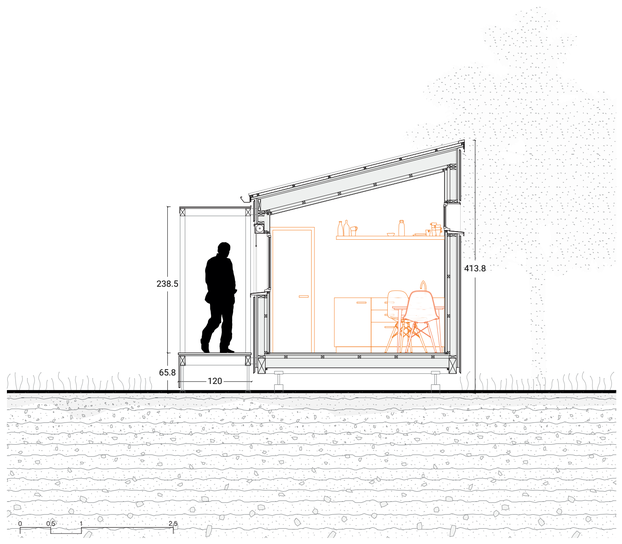

Coupe AA' Ech. 1:50

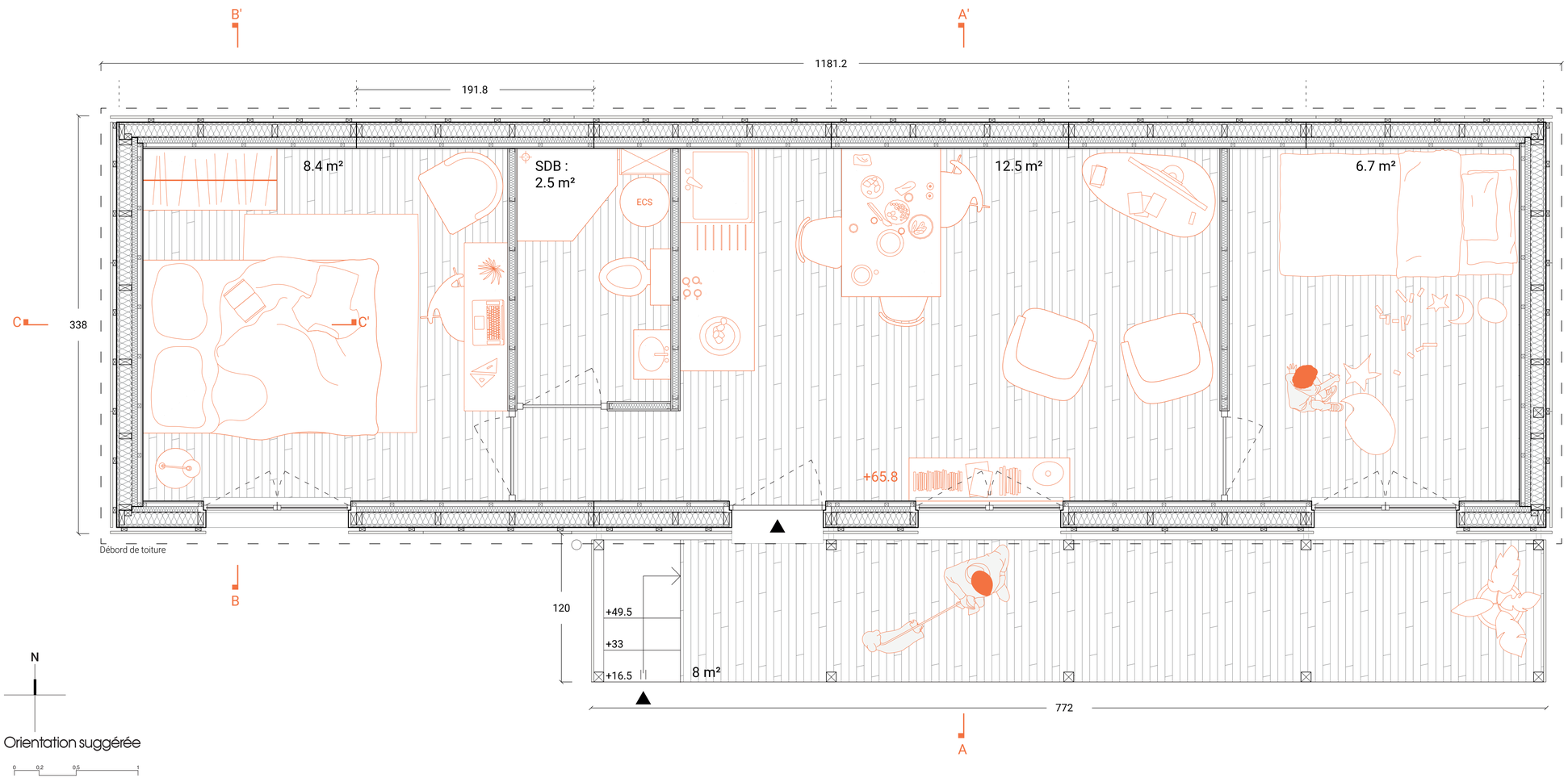

Plan du logement Ech. 1:20

Phasage du montage

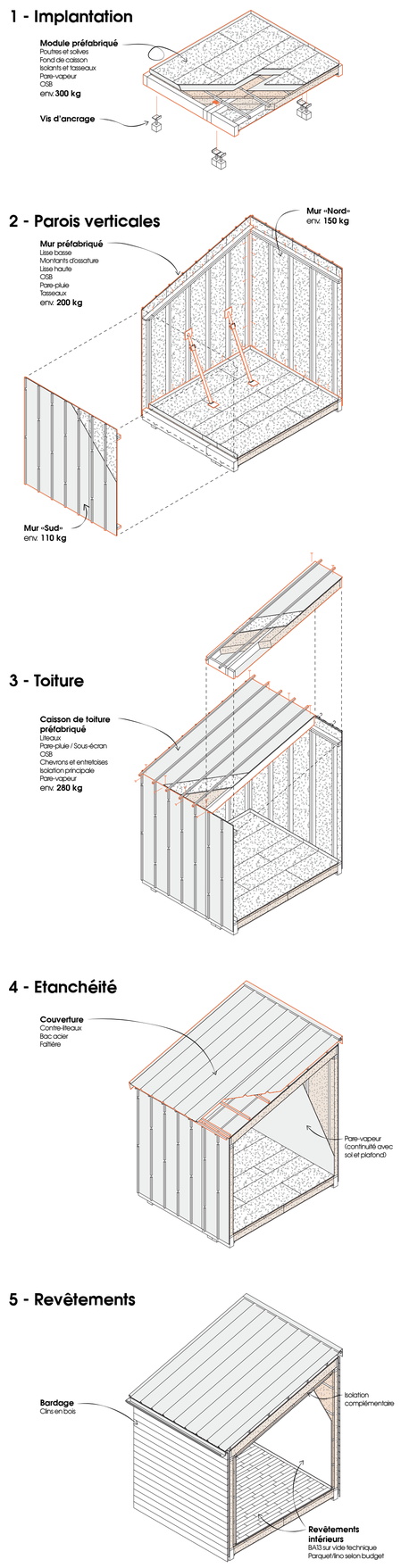

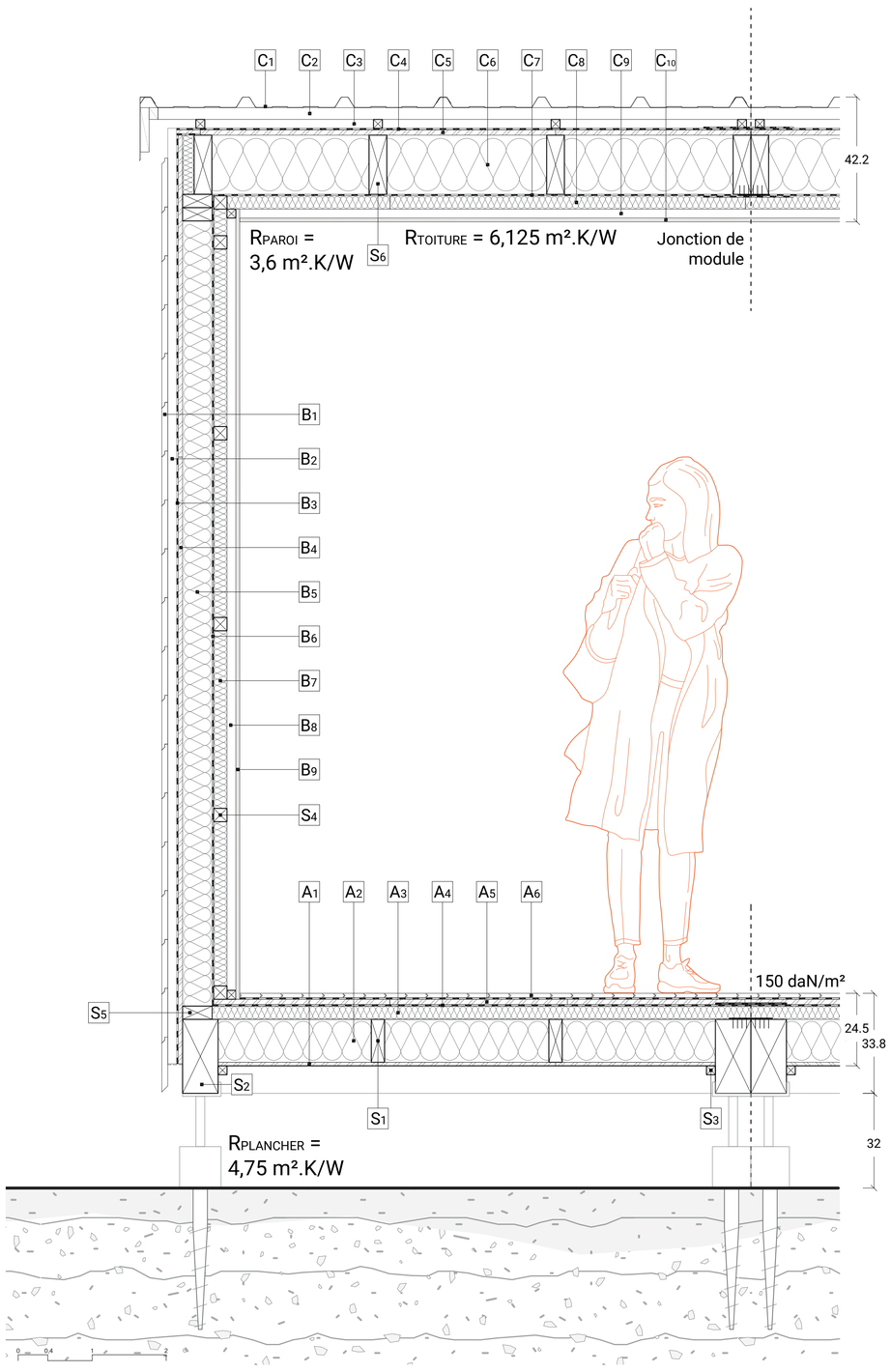

C1	Bac acier
C2	Liteau 30x40MM - Lame d'air
C3	Lame d'air 30MM
C4	Pare-pluie
C5	OSB 18MM
C6	Isolant 200MM - Fibre bois
C7	Pare-vapeur
C8	Isolant 45MM - Fibre bois
C9	Lame d'air immobile 30MM
C10	Revêtement intérieur

S1	Solive bois - 50x145MM
S2	Poutre bois - 120x250MM
S3	30x30MM
S4	45x45MM
S5	100x45MM
S6	60x200MM

B1	Bardage bois - Clins 20MM
B2	Lame d'air ventilée 30MM
B3	Pare-pluie
B4	Voile travaillant - OSB 15MM
B5	Isolant 100MM - Fibre bois
B6	Pare-vapeur
B7	Isolant 45MM - Fibre bois
B8	Lame d'air immobile 30MM
B9	Revêtement intérieur

A1	Fond de caisson - OSB 12MM
A2	Isolant 145MM - Fibre bois
A3	Isolant 45MM - Fibre bois
A4	Pare-vapeur
A5	OSB 18MM
A6	Sous couche, revêtement de sol

Enveloppe Ech. 1:10

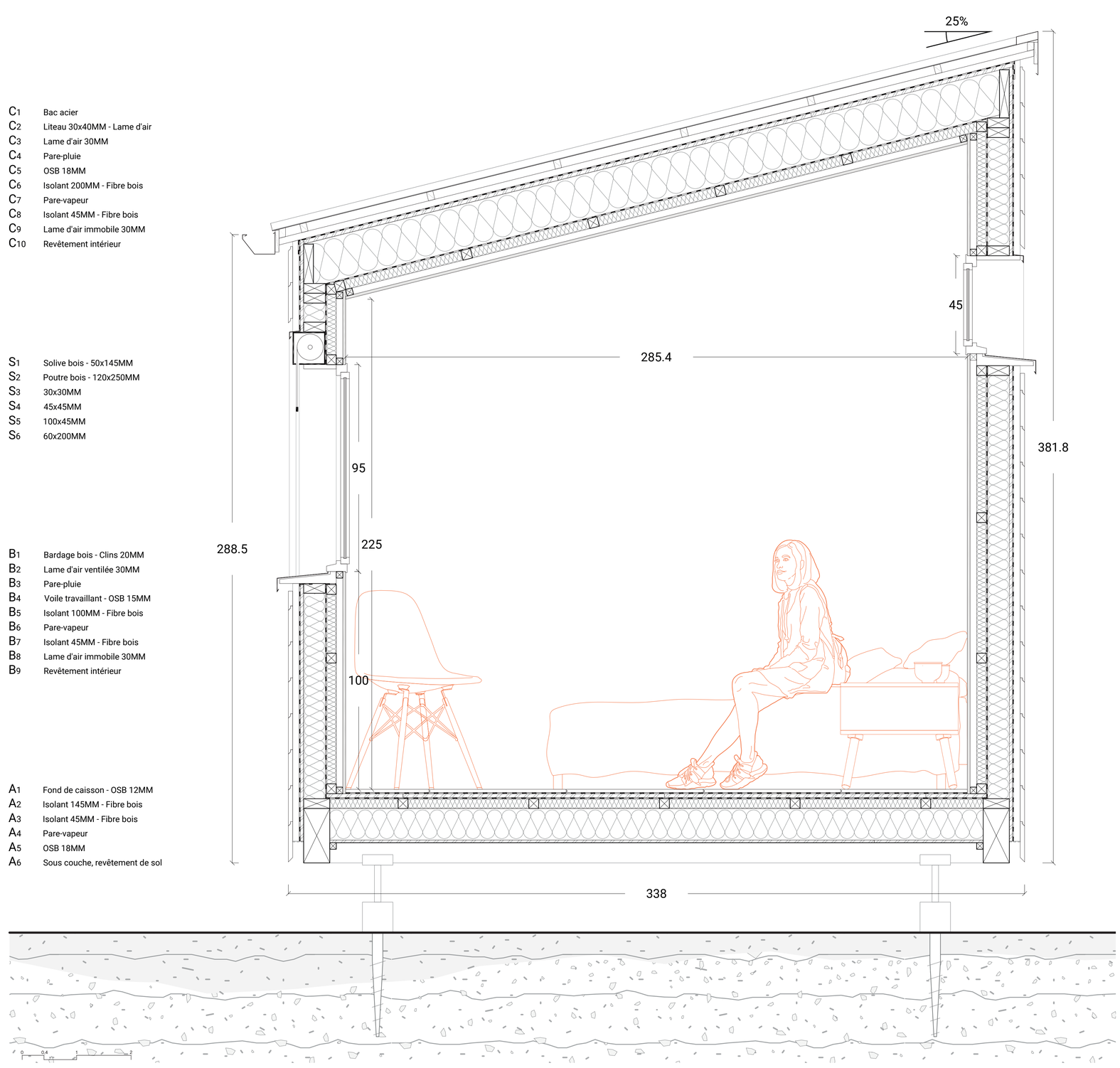

Coupe transversale Ech. 1:10